



Authentic Learning and Real World Connectedness

One:Quick Flex

Teaching and Learning is enhanced in the classroom through the inclusion of digital content.

LG's One Quick Flex is the 'All-In-One' collaboration tool that helps support teachers in delivering inquiry-based investigations that will spark student's interests and foster their critical thinking skills.



Promotes Social Interaction



Multipurpose Flexibility



One:Quick|Flex

Authentic Learning and Real World Connectedness:

Teachers are able to provide authentic learning through links to 'real-life' illustrative online contexts and media, engaging student interest. Eg: Interactive school excursions / virtual tours / live chats and demonstrations.

Promotes Social Interaction:

The Sleek design of the One Quick Flex ensures that the interactive board doesn't dominate the learning space, but rather serve as a complimentary support tool, promoting social interactions through engaged learning.

Multipurpose Flexibility:

The OneQuick Flex can easily be moved within the classroom or shared between teaching spaces according to lesson outcomes being addressed. It can also serve as a conferencing tool for department meetings and professional development.

Increased Student Engagement:

The interactive component encourages and supports student engagement throughout the learning process. The ability to manipulate items on the OneQuick Flex allows students to practice their writing skills which is far more engaging than traditional pen and paper.

Organisational Tool:

Powered by Windows, teachers have the ability to prepare, organise and store lessons ; Being able to quickly access these resources ensures that a highly structured and well sequenced lesson is possible.

Screen Rotation and Adjustable Height:

Postural awareness and change is promoted through the flexible height adjustment ensuring that the One:Quick Flex does not impact student's wellbeing. The screen rotation function ensures that all content can be delivered as intended.



Increased Student Engagement

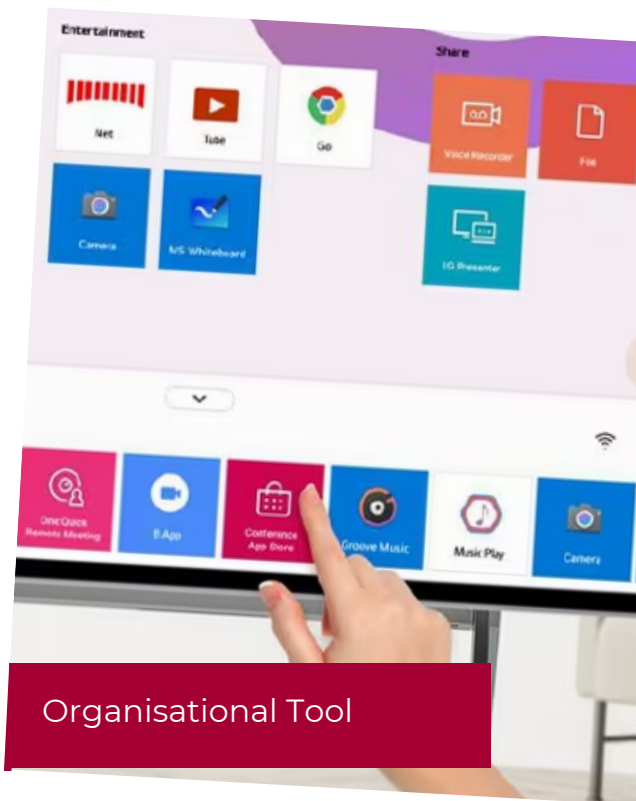

Organisational Tool

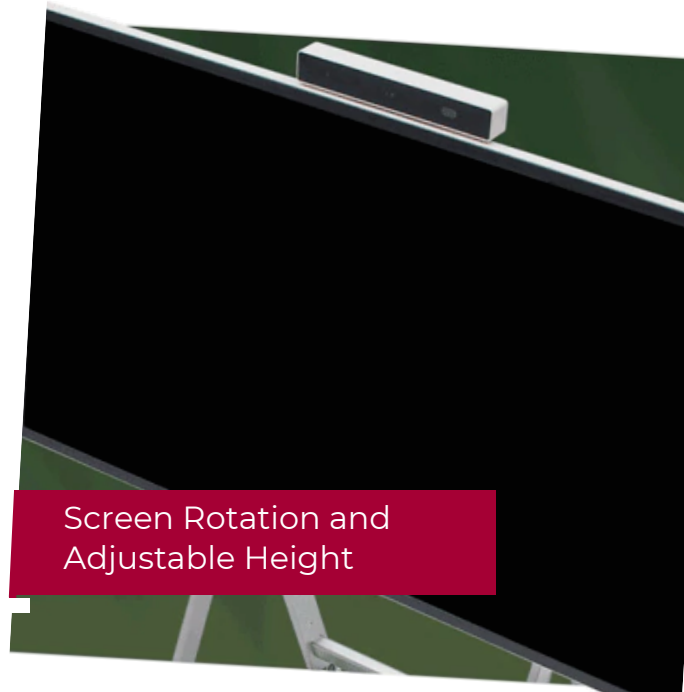

Screen Rotation and Adjustable Height



LG One:Quick Flex 43HT3WJ

All-in-One Display

for Effective Collaboration



reddot winner 2022



* Camera mirror mode is only available for certain apps.
* All images in this datasheet are for illustrative purposes only.

PRODUCT INFORMATION

43HT3WJ

Screen Size	43"
Native Resolution	4K Ultra HD (3,840 × 2,160)
Brightness	350 nit
Orientation	Landscape / Portrait
Touch	In-cell Touch (Max. 10 Points)
Camera	2K Full HD (1,920 × 1,080), 88° FoV
Audio	2.0 Channel (10W + 10W)
Microphone	2ea Array (3m Pickup Range)
Operating System	Windows 10 IoT Enterprise (Basic)

All-in-One Display for Simple and Quick Video Call



With LG One:Quick Flex's 43-inch all-in-one display- complete with built-in camera, microphones and speakers- there's no need to stress over online meetings and calls and no more inconvenience of connecting to and setting up video conferencing.

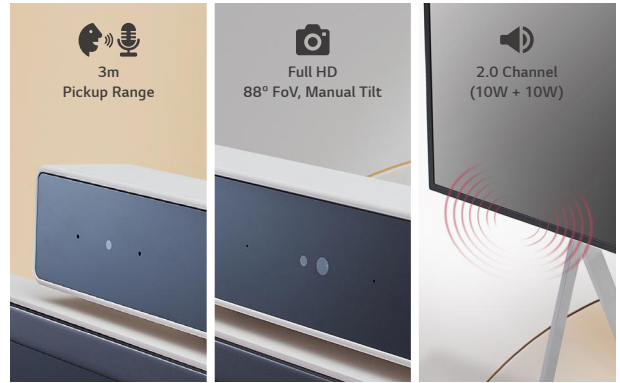

Effective Collaboration with Touch and Drawing



Equipped with In-Cell touch technology, the One:Quick Flex turns ideas into reality. With the dedicated touch pen, taking notes and drawing are done easily. Also, these works can be saved as files, and easily shared via a mobile phone.

- * One touch pen provided.
- * Dedicated apps required for annotation and drawing (MS Whiteboard ready)



Easy Transport with a Movable Stand



The One:Quick Flex can be used anywhere indoors where it can be moved by wheels. From a private office to a public lounge, it plays various roles according to each need such as video conferencing, design demo, collaboration, etc.

- * Stands are sold separately.
- * The product needs to be plugged into the appropriate power source to operate.



Screen Rotation and Adjustable Height



The One:Quick Flex supports screen rotation when using the dedicated stand, which can be widely used by being turned vertically or horizontally according to the content ratio. Moreover, the height of the stand can be adjusted to meet the posture or height of the user.

- * Stands are sold separately.
- * To use it vertically, users can rotate counter clockwise, and vice versa to switch back to landscape mode.
- * Some apps may not support vertical view mode.

Landscape > Portrait
(Counter Clockwise)

Portrait > Landscape
(Clockwise)



Stand Height

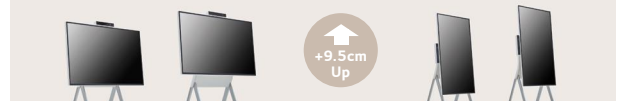

Intuitive UX and Excellent Expandability



The touch-based UX of One:Quick Flex is designed to be similar to the mobile touch UX, making it easy to use. Also, the operating system based on Windows makes it easy for the user to install and run programs they want through a huge library of applications and tools.

- * Screen images simulated.

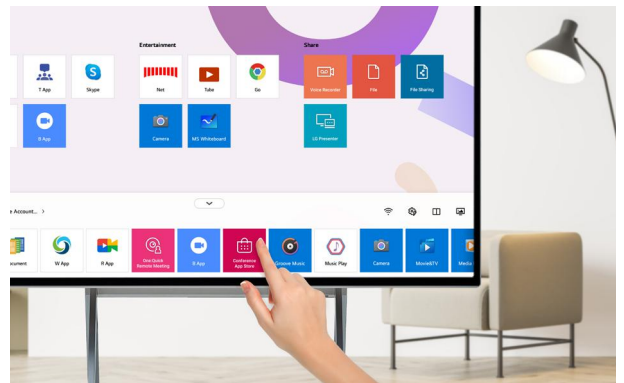

A Sleek Design that Blends with the Space



Moving beyond the conventional black color, it is available in stylish beige with a smooth finish and blends effortlessly with the surrounding interior.



RECOMMEND TO USE IN/FOR:

| Kindergarten



An interactive educational tool for the child, with which their drawings and writings from during class can be saved as image files.

| School

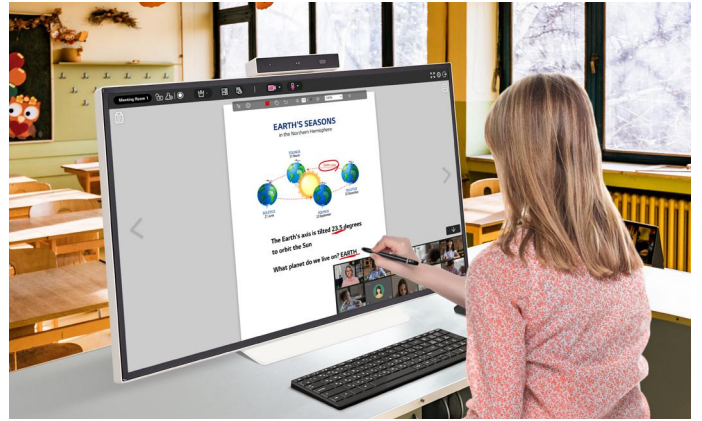

Write on teaching material and have remote lessons without any additional equipment.

| Collaborative Workspace



Employees can freely describe their creative ideas with drawing and writing.

| Doctor's Office



Perform simple consultations or medical examinations remotely without meeting with the patient.

| Design Office



Have meetings and demonstrations with clients and contract in one place.

| Wards in a Hospital & Nursing Home

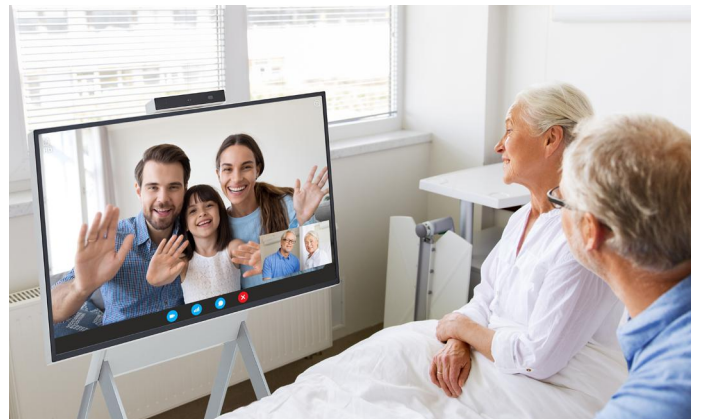

Re-connect with your family and relatives as if you were there.

* The example is provided for information purposes only; LG does not offer separate solutions or services.

* Screen configuration and function support may vary depending on the app used.

KEY FEATURES & CONNECTIVITY

Screen **Rotation**



Up and Down



Built-in
Camera & Microphone

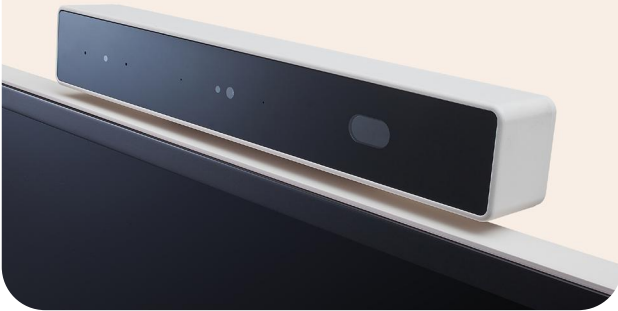

Moving **Wheels**



Built-in **Touch**

AV (webOS)

— USB Type-C

— HDMI In

PC (Windows)

— USB Type-C

— USB

— LAN

Connectivity

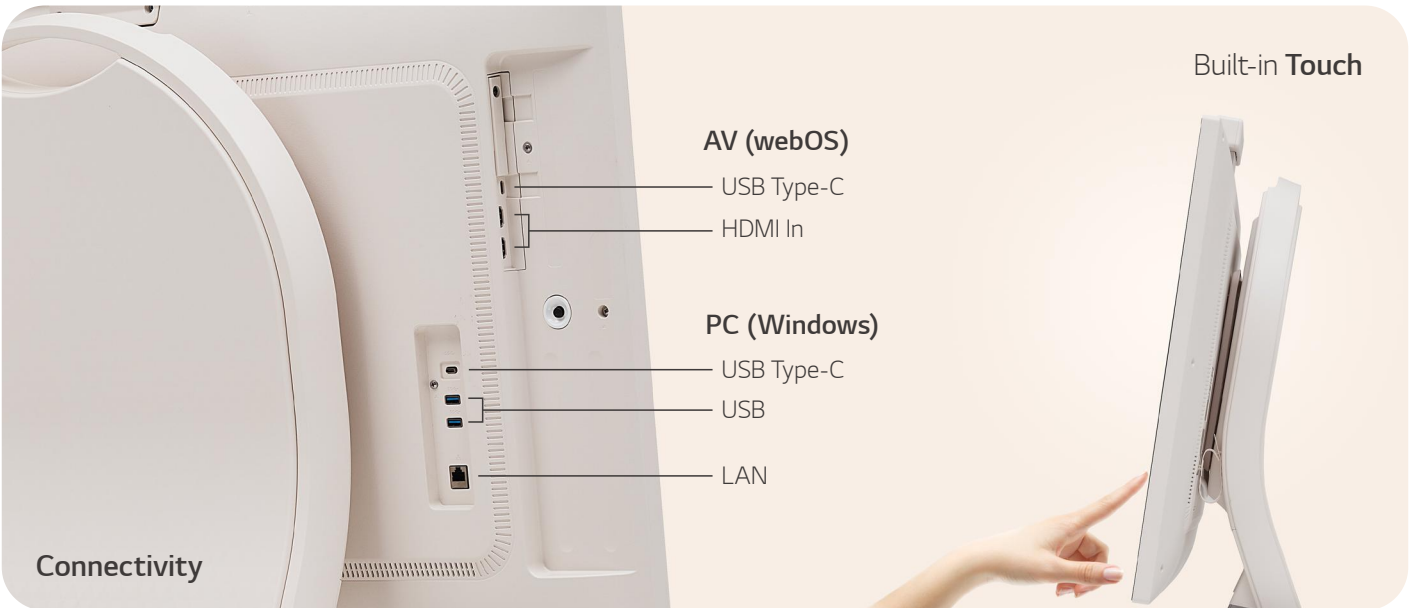

Download
**LG C-Display+
Mobile App**

Google Play Store

www.lg.com/global/business/information-display
www.youtube.com/c/LGCommercialDisplay
www.facebook.com/LGInformationDisplay
www.linkedin.com/company/lginformationdisplay
twitter.com/LG_ID_HQ
www.instagram.com/lg_one_derful_life

LG may make changes to specifications and product descriptions without notice. Copyright © 2023 LG Electronics Inc. All rights reserved. "LG Life's Good" is a registered trademark of LG Corp. The names of products and brands mentioned here may be the trademarks of their respective owners.